

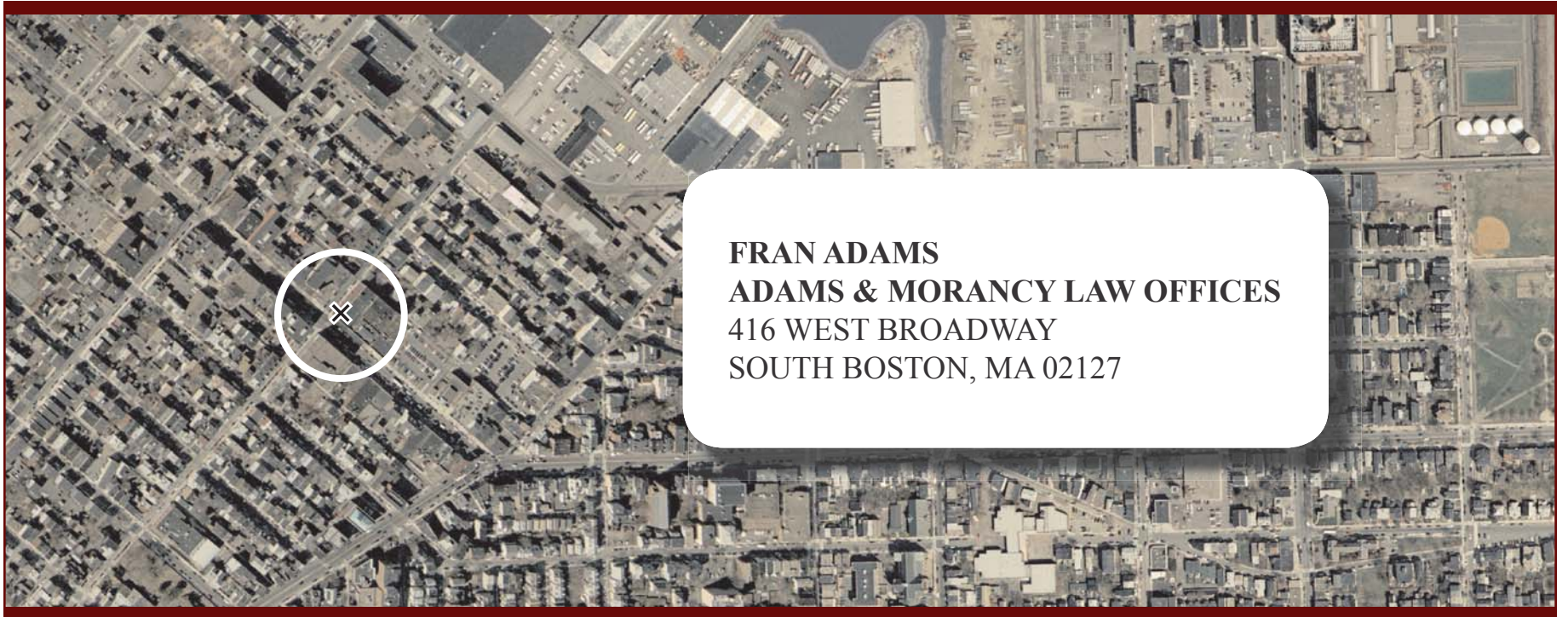

REAL ESTATE MAPPING, INC.
 1115 Adams Street Boston, MA 02124
 Web: www.realestatemapping.com

FIRST-CLASS MAIL
 U. S. POSTAGE PAID
 BOSTON MA
 PERMIT NO. 512



FRAN ADAMS
ADAMS & MORANCY LAW OFFICES
 416 WEST BROADWAY
 SOUTH BOSTON, MA 02127

USE DIGITAL MAPS TO INCREASE SALES

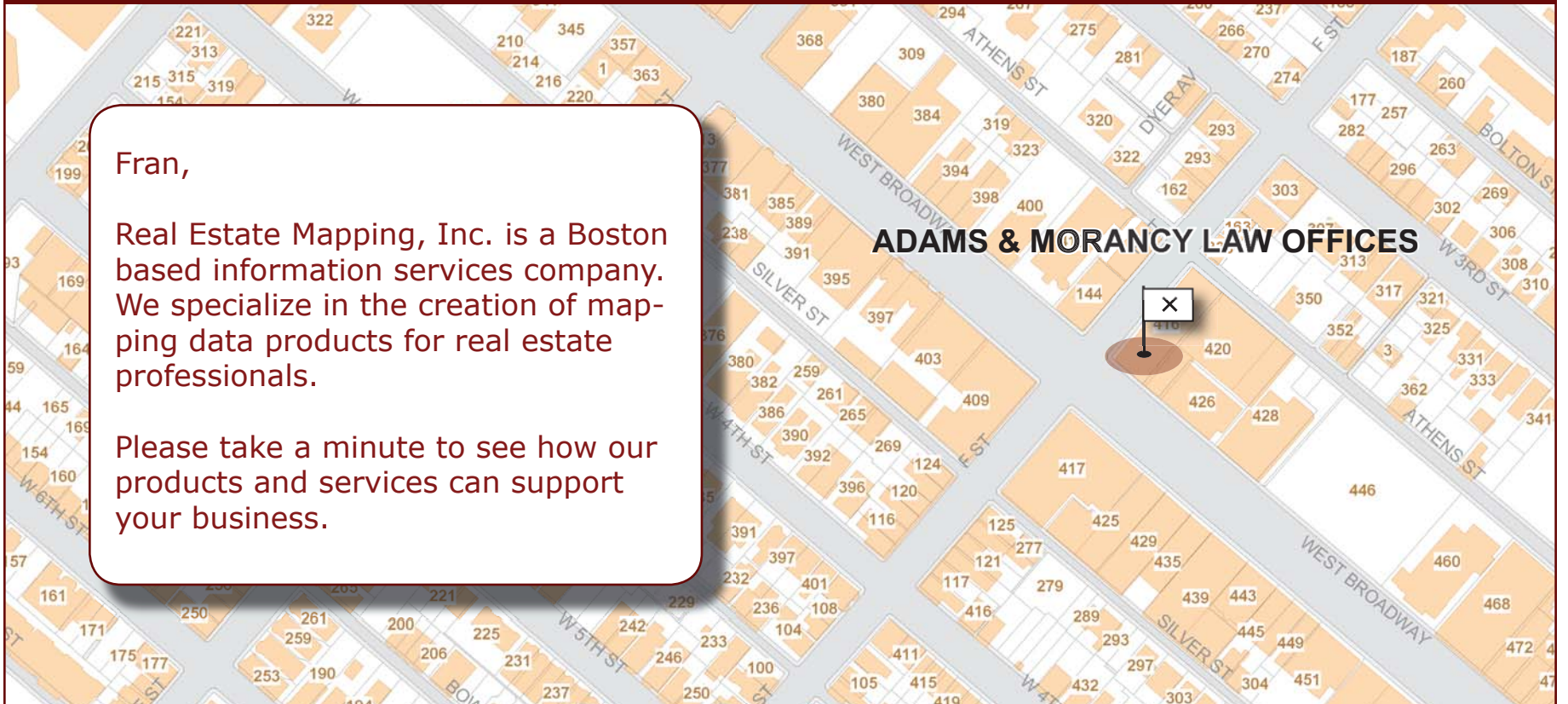

Fran,

Real Estate Mapping, Inc. is a Boston based information services company. We specialize in the creation of mapping data products for real estate professionals.

Please take a minute to see how our products and services can support your business.

ADAMS & MORANCY LAW OFFICES

For additional details and promotional offerings, visit us at
www.realestatemapping.com

ON-LINE "TAX MAPS" & ASSESSING PROPERTY DATA

Parcel Map Viewer
Logout | Data Notes | Help

Display layers
Property Map Layer

Scale / Zoom
1. (0.10 M) Str Nos/Bldgs/Parcels

Map Tools
 Recenter / Pan Info Parcels
 Magnify Info Zoning

Info & Search Functions
Find | Compare | Info Results

Info
 26 REGAN RD Boston, MA 02124

Selected Parcel: 26 REGAN RD, Boston, MA 02124 (ParcelID: 1704372000)

Owner Info		Assessing Valuation Info	
Owner: WILLIAMS-BLADES LOIS	Address: 26 REGAN RD DORCHESTER MA 02124	Land Value: \$51,400.00	Building Value: \$206,600.00
Owner Occupied: Yes		Total Value: \$258,000.00	Annual Taxes: \$2,618.70
Land Info		Building Info	
Lot Square Footage: 4165	Property Description: Residential Single Fam Dwelling	Gross Area: 2506	Add. Buildings: 0
Land Use: R1		Living Area: 1484	Year Built: 1935
		Story Height: 2.0	Year Remodel: 0

Use our "Parcel Map Viewer", to view and print detailed assessing "Tax Maps". Use this Internet application to obtain valuable ownership and other property specific details, simply by clicking any on-screen property location. View map images from three distinct map layers, including assessing parcel map geography, aerial photograph imagery and municipal zoning map geography.

AERIAL PHOTOGRAPH IMAGES



Use aerial orthographic photography to visualize and locate specific properties of interest. Amaze your clients with property specific aerial image printouts.

MUNICIPAL ZONING MAPS

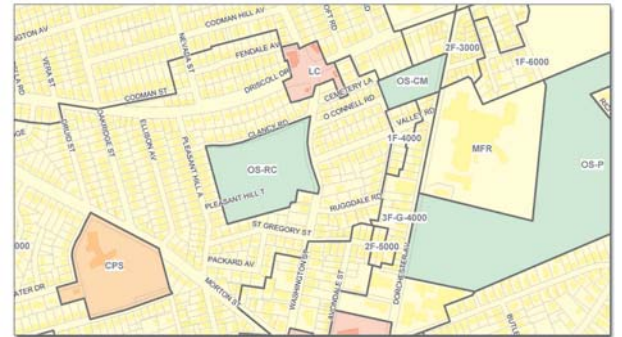

Use zoning maps and data to analyze and assess development potential and market properties at their "highest and best use."

CUSTOMIZED AGENT AND AGENCY REPORTS

NE Home Real Estate
John Doe Manager
Telephone: 617-298-6277
Email: john@nehomerealestate.com

Property Profile Report
24 BEAUMONT ST 02124 - Parcel ID: 1603274000

Zoning District Info
DORCHESTER NEIGHBORHOOD
R1-70B

Comparable Market Analysis Report
Property Address: 24 BEAUMONT ST, BOSTON, MA

Property Address	Date of Transfer	Sale Price
16 RD, BOSTON, MA	5/1/2005	\$49000.00
ST, BOSTON, MA	12/2/2004	\$47000.00
ST, BOSTON, MA	2/25/2005	\$34900.00
ON RD, BOSTON, MA	10/25/2004	\$45000.00

Generate detailed and professional maps and reports depicting assessing property details and comparable sales data. Create user defined geography based CMA (comparable market analysis) reports. Print these products in customized agent and agency office reports.

OTHER SERVICES

Market Mailers – We can help you create the perfectly tailored market mailer with property specific details and parcel level maps for each piece of mail.

Website Hosting – We can host your website and manage your leasing and sales listing inventory on the web.

Internet Mapping – We can create interactive Internet parcel maps of your listings for internal office or customer access. These maps can be made viewable through your own company website.

Call or come visit us on the web. We look forward to helping you and your business utilize cutting edge geographic information technology.

www.realestatemapping.com

617-298-6277 (MAPS)



Real Estate Mapping, Inc.

1115 Adams Street Boston MA, 02124
Phone: 617-298-6277(MAPS)

E-mail: info@realestatemapping.com
Website: www.realestatemapping.com



REAL ESTATE MAPPING, INC.

1115 Adams Street Boston, MA 02124

Web: www.realestatemapping.com

FIRST-CLASS MAIL
U. S. POSTAGE PAID
BOSTON MA
PERMIT NO. 512



TIM LONG
TITUS, INC.
901 EAST BROADWAY
SOUTH BOSTON, MA 02127

USE DIGITAL MAPS TO INCREASE SALES

Tim,

Real Estate Mapping, Inc. is a Boston based information services company. We specialize in the creation of mapping data products for real estate professionals.

Please take a minute to see how our products and services can support your business.



For additional details and promotional offerings, visit us at

www.realestatemapping.com

ON-LINE "TAX MAPS" & ASSESSING PROPERTY DATA

Parcel Map Viewer
Logout | Data Notes | Help

Display layers
Property Map Layer

Scale / Zoom
1. (0.10 M) Str Nos/Bldgs/Parcels

Map Tools
 Recenter / Pan Info Parcels
 Magnify Info Zoning

Info & Search Functions
Find | Compare | Info Results

Info
 26 REGAN RD Boston, MA 02124

Selected Parcel: 26 REGAN RD, Boston, MA 02124 (ParcelID: 1704372000)

Owner Info		Assessing Valuation Info	
Owner: WILLIAMS-BLADES LOIS	Address: 26 REGAN RD DORCHESTER MA 02124	Land Value: \$51,400.00	Building Value: \$206,600.00
Owner Occupied: Yes		Total Value: \$258,000.00	Annual Taxes: \$2,618.70
Land Info		Building Info	
Lot Square Footage: 4165	Property Description: Residential Single Fam Dwelling	Gross Area: 2506	Add. Buildings: 0
Land Use: R1		Living Area: 1484	Year Built: 1935
		Story Height: 2.0	Year Remodel: 0

Use our "Parcel Map Viewer", to view and print detailed assessing "Tax Maps". Use this Internet application to obtain valuable ownership and other property specific details, simply by clicking any on-screen property location. View map images from three distinct map layers, including assessing parcel map geography, aerial photograph imagery and municipal zoning map geography.

AERIAL PHOTOGRAPH IMAGES



Use aerial orthographic photography to visualize and locate specific properties of interest. Amaze your clients with property specific aerial image printouts.

MUNICIPAL ZONING MAPS

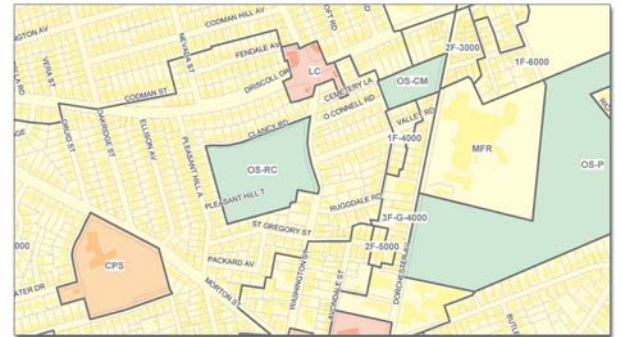

Use zoning maps and data to analyze and assess development potential and market properties at their "highest and best use."

CUSTOMIZED AGENT AND AGENCY REPORTS

NE Home Real Estate
John Doe Manager
Telephone: 617-123-4567
Email: john@nehomerealestate.com

Property Profile Report
24 BEAUMONT ST 02124 - Parcel ID: 1603274000

Zoning District Info
DORCHESTER NEIGHBORHOOD
R1-200

Building Info
Green Area: 8432
Living Area: 3513
Year Built: 1975
Story Height: 2.5

Comparable Market Analysis Report
Property Address: 24 BEAUMONT ST, BOSTON, MA

Property Address	Date of Transfer	Sale Price
16 RD, BOSTON, MA	5/1/2005	\$49000.00
ST. BOSTON, MA	12/2/2004	\$47000.00
ST. BOSTON, MA	2/25/2005	\$34900.00
ON RD, BOSTON, MA	10/25/2004	\$45000.00

Generate detailed and professional maps and reports depicting assessing property details and comparable sales data. Create user defined geography based CMA (comparable market analysis) reports. Print these products in customized agent and agency office reports.

OTHER SERVICES

Market Mailers – We can help you create the perfectly tailored market mailer with property specific details and parcel level maps for each piece of mail.

Website Hosting – We can host your website and manage your leasing and sales listing inventory on the web.

Internet Mapping – We can create interactive Internet parcel maps of your listings for internal office or customer access. These maps can be made viewable through your own company website.

Call or come visit us on the web. We look forward to helping you and your business utilize cutting edge geographic information technology.

www.realestatemapping.com

617-298-6277 (MAPS)



Real Estate Mapping, Inc.

1115 Adams Street Boston MA, 02124
Phone: 617-298-6277(MAPS)

E-mail: info@realestatemapping.com
Website: www.realestatemapping.com



REAL ESTATE MAPPING, INC.

1115 Adams Street Boston, MA 02124

Web: www.realestatemapping.com

FIRST-CLASS MAIL
U. S. POSTAGE PAID
BOSTON MA
PERMIT NO. 512



USE DIGITAL MAPS TO INCREASE SALES

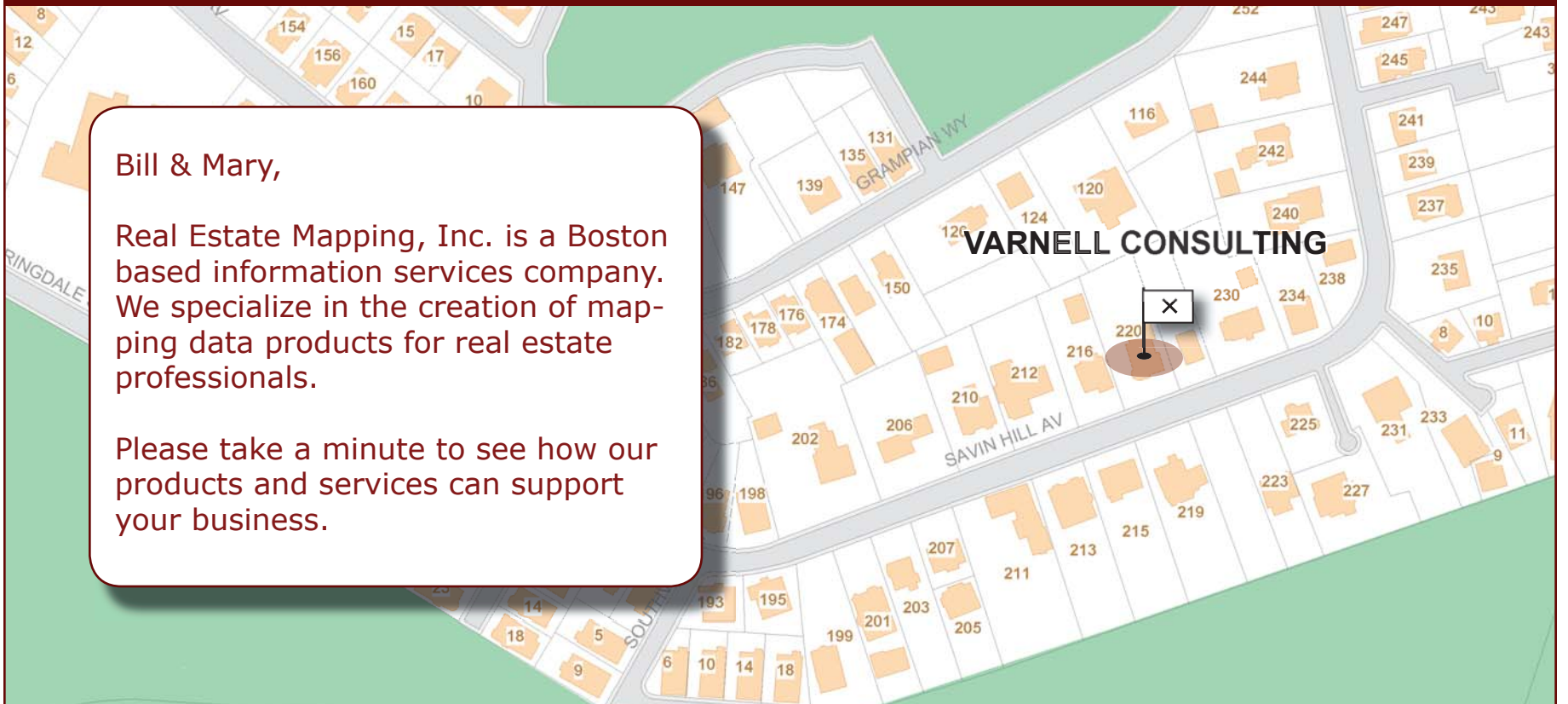

For additional details and promotional offerings, visit us at

www.realestatemapping.com

ON-LINE "TAX MAPS" & ASSESSING PROPERTY DATA

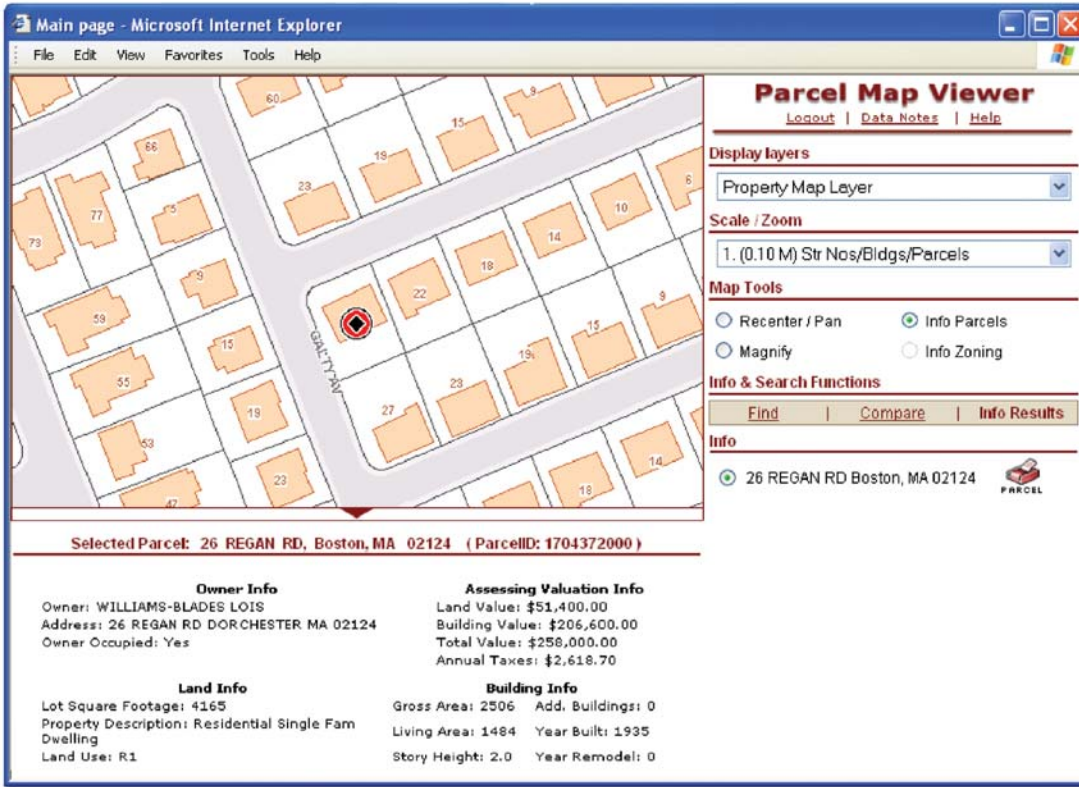

Use our "Parcel Map Viewer", to view and print detailed assessing "Tax Maps". Use this Internet application to obtain valuable ownership and other property specific details, simply by clicking any on-screen property location. View map images from three distinct map layers, including assessing parcel map geography, aerial photograph imagery and municipal zoning map geography.

AERIAL PHOTOGRAPH IMAGES



Use aerial orthographic photography to visualize and locate specific properties of interest. Amaze your clients with property specific aerial image printouts.

MUNICIPAL ZONING MAPS

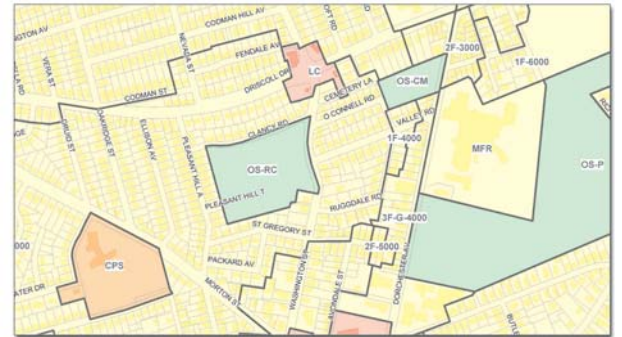

Use zoning maps and data to analyze and assess development potential and market properties at their "highest and best use."

CUSTOMIZED AGENT AND AGENCY REPORTS

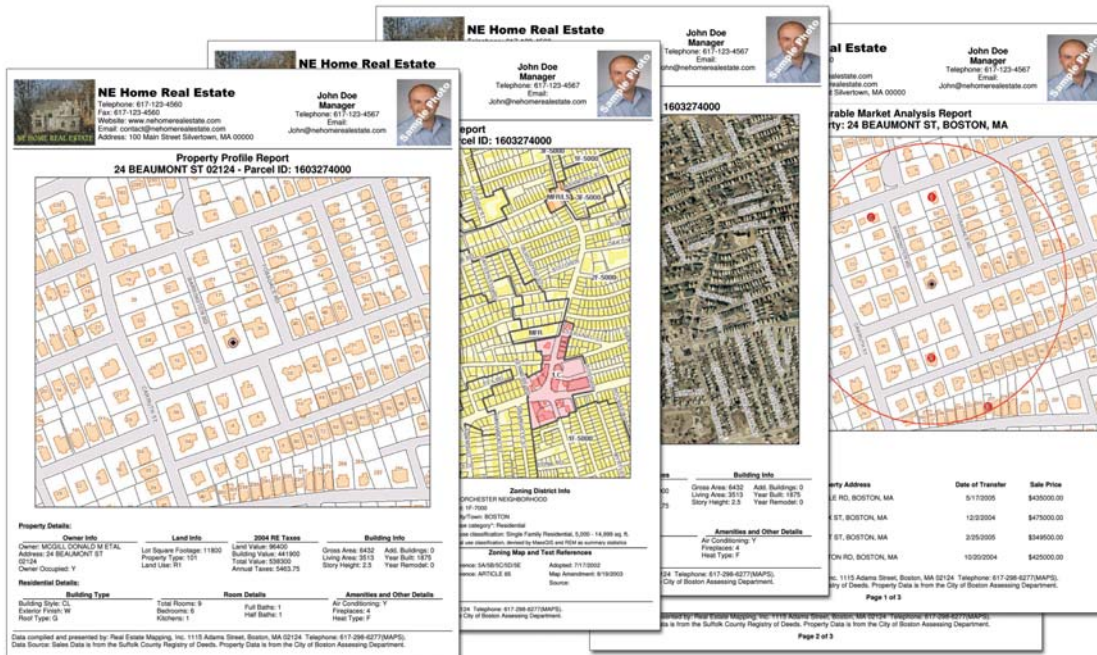

Generate detailed and professional maps and reports depicting assessing property details and comparable sales data. Create user defined geography based CMA (comparable market analysis) reports. Print these products in customized agent and agency office reports.

OTHER SERVICES

Market Mailers – We can help you create the perfectly tailored market mailer with property specific details and parcel level maps for each piece of mail.

Website Hosting – We can host your website and manage your leasing and sales listing inventory on the web.

Internet Mapping – We can create interactive Internet parcel maps of your listings for internal office or customer access. These maps can be made viewable through your own company website.

Call or come visit us on the web. We look forward to helping you and your business utilize cutting edge geographic information technology.

www.realestatemapping.com
617-298-6277 (MAPS)



Real Estate Mapping, Inc.

1115 Adams Street Boston MA, 02124
 Phone: 617-298-6277(MAPS)

E-mail: info@realestatemapping.com
 Website: www.realestatemapping.com